

# Norwich to Tilbury

## Volume 6: Environmental Statement

Document: 6.10.F6 Environmental Statement Figure 10.6 - Percentage of the Study Area with English as their main language

Final Issue A

August 2025

Planning Inspectorate Reference: EN020027

Infrastructure Planning (Applications: Prescribed Forms and Procedure) Regulations 2009 Regulation 5(2)(a)



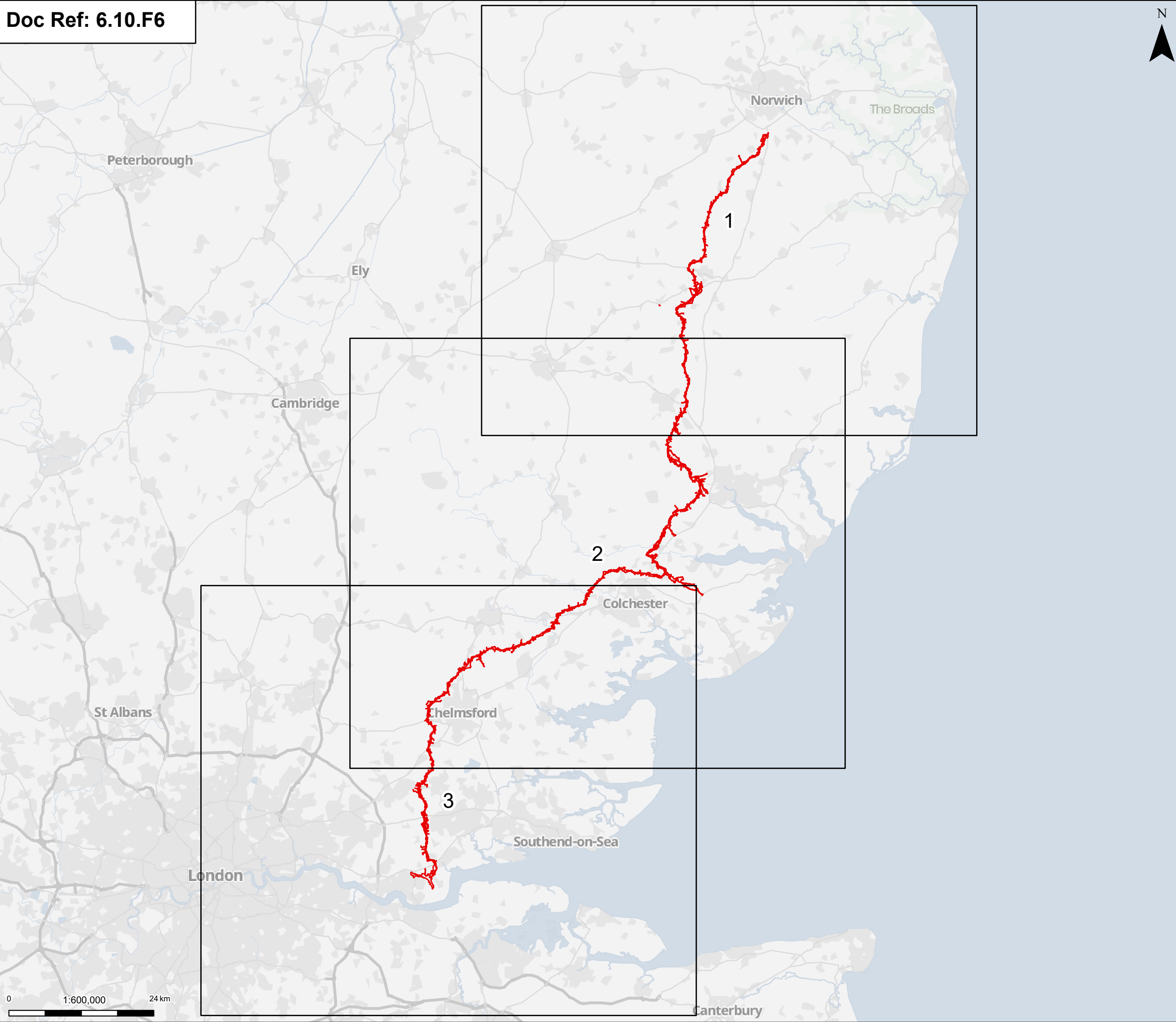

Order limits

Page

Notes: © Crown copyright and database rights 2025 Ordnance Survey 0100031673, Contains public sector information licensed under the Open Government Licence v3.0, © National Grid UK



A	Aug 2025	FOR DCO APPLICATION	NB	AF	KB
Rev	Date	Description	Drawn	Check	Approv

nationalgrid

PROJECT:  
Norwich to  
Tilbury

Planning Inspectorate App Number: EN020027  
Regulation 5(2)(a)

Title:  
  
Figure 10.6 - Health and Wellbeing -  
Percentage of the Study Area with  
English as their main language  
Overview

Designed	A. Calkin	Date	21 Aug 25
Drawn	N. Banu	Date	21 Aug 25
Checked	A. Fell	Date	21 Aug 25
Approved	K. Burrows	Date	21 Aug 25
Scale:	1:600,000	Datum:	AOD
Original Size:	A3	Grid:	OS
Suitability Code:	A2	Project Number:	10059280

Suitability Description:  
  
Accepted as Concept Stage

Drawing Number:  
10059280-ARC-EGN-ZZ-DR-ZZ-00454

Revision:  
A



